Shut Up And Dance

Snareline

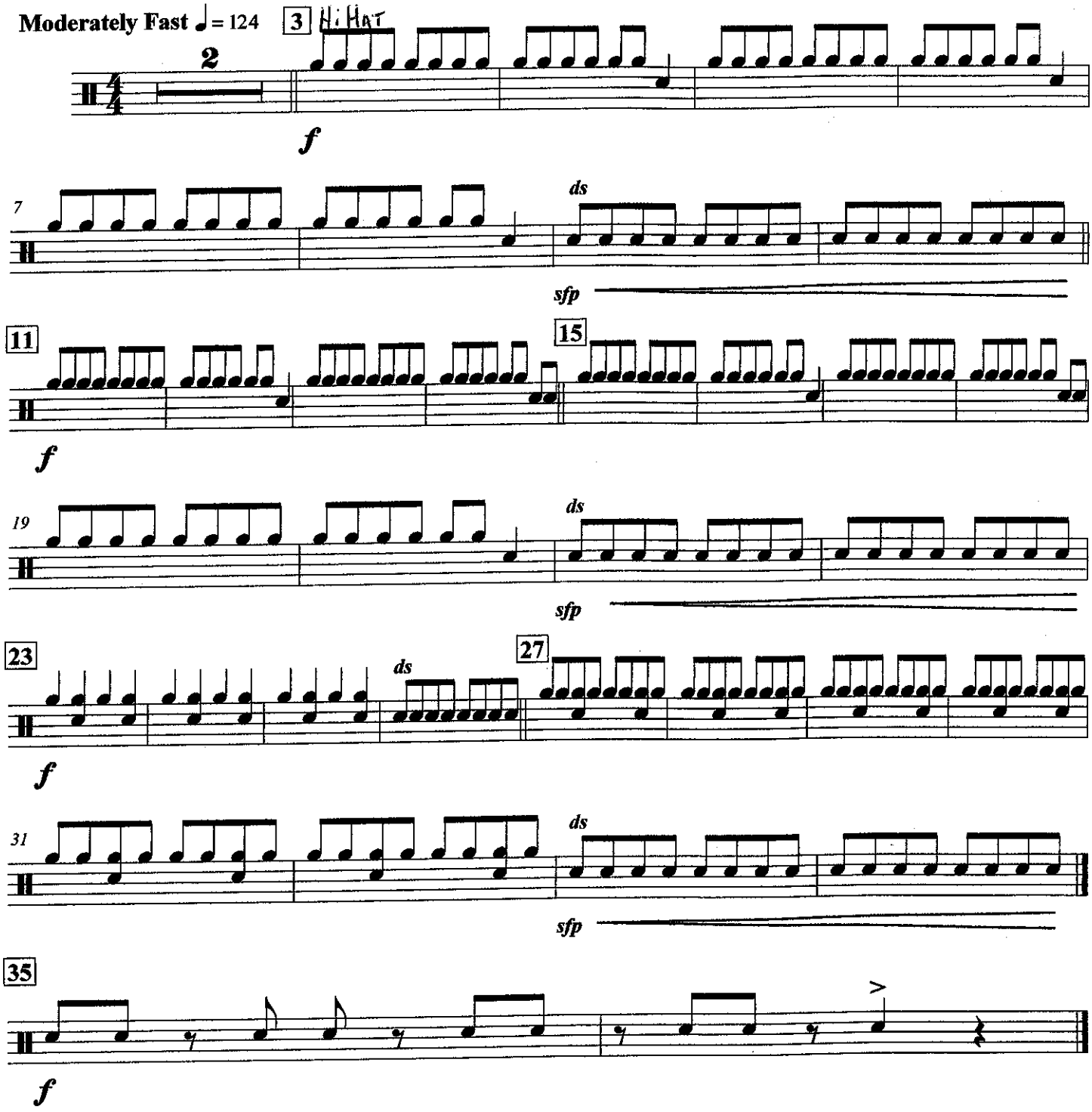

Shut Up And Dance

Tenorline

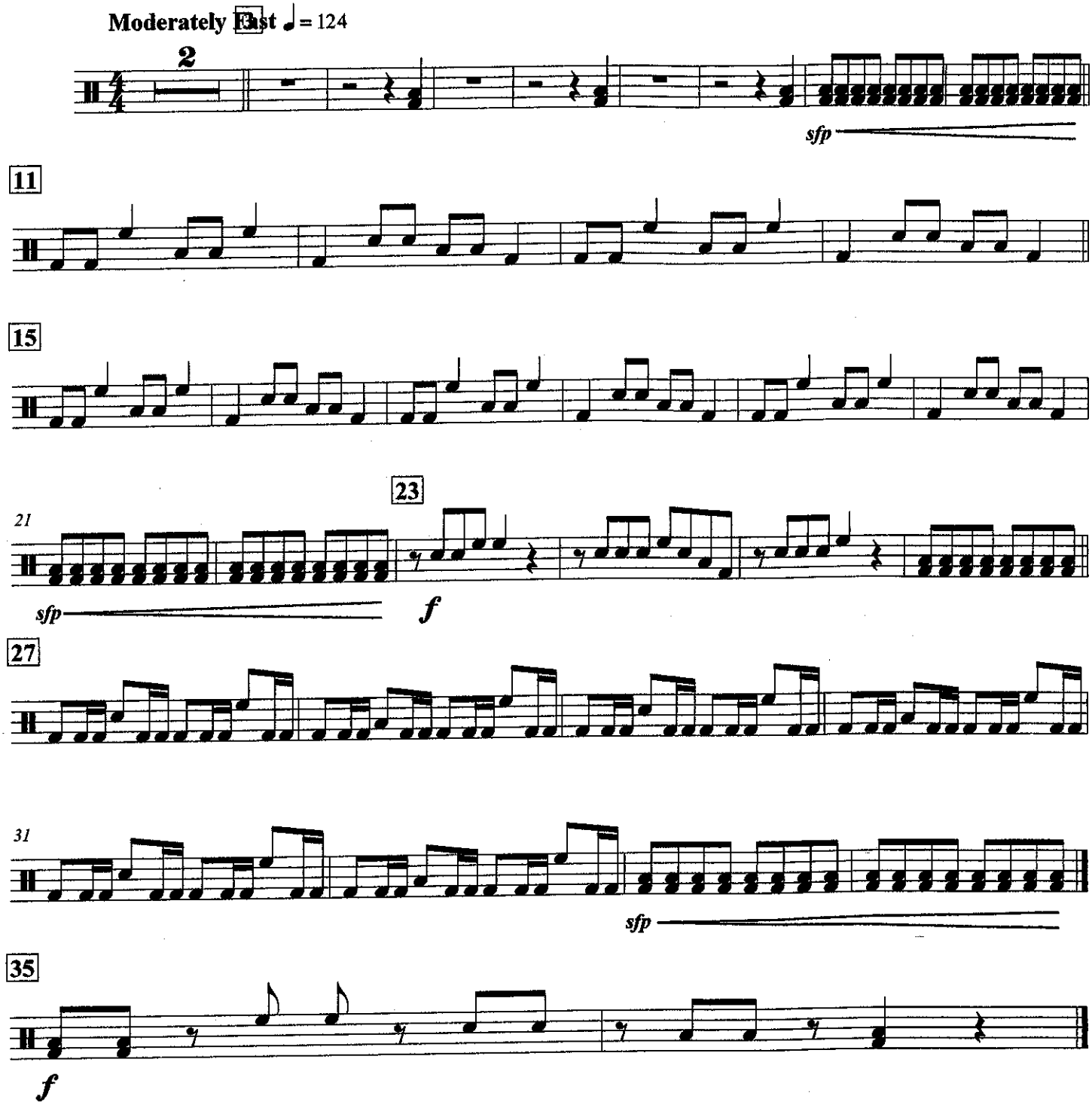

Shut Up And Dance
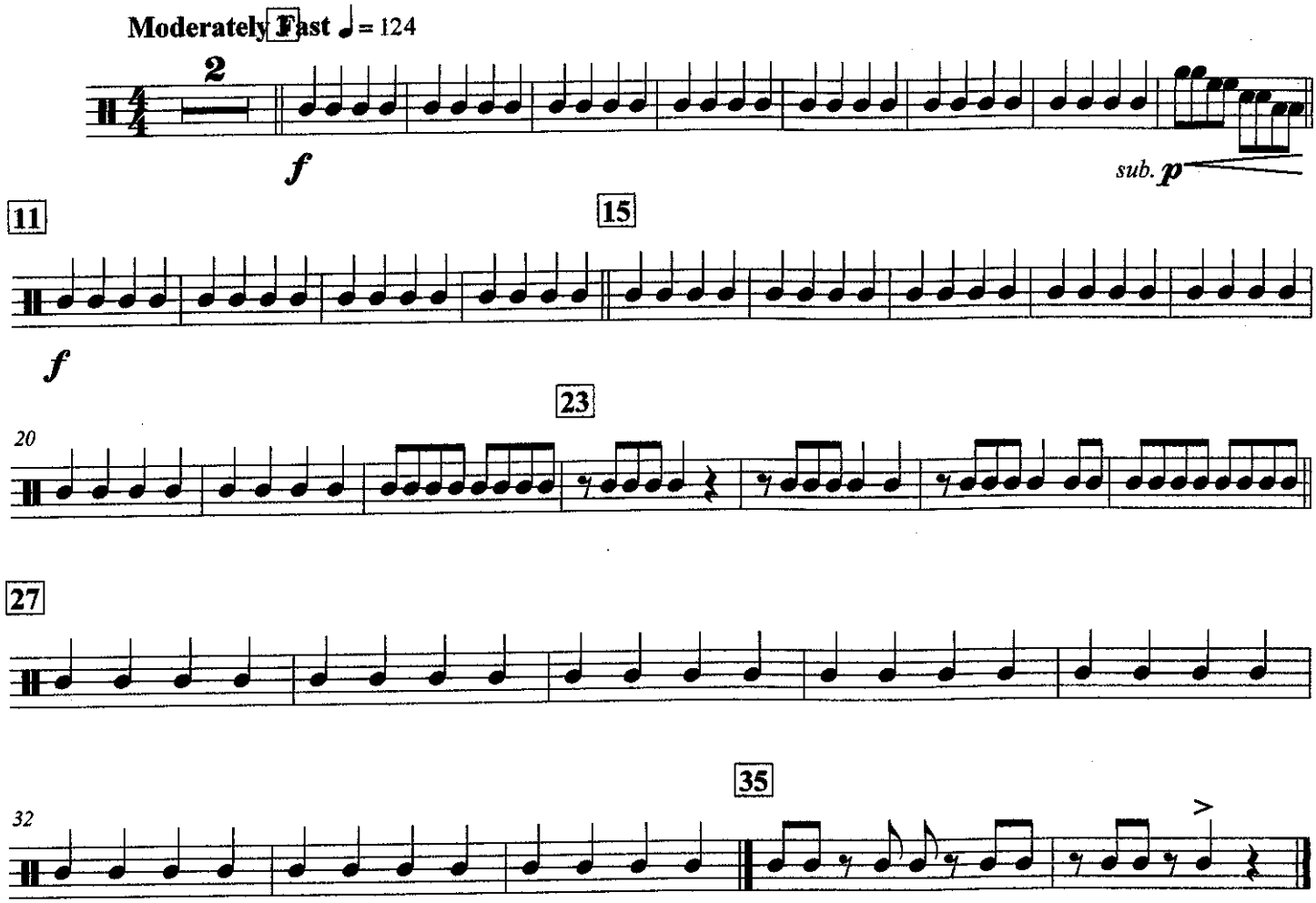
Bass Drums